MOTOROLA

STE GENEVIEVE COUNTY OUTBOUND ASTRO 25 FDMA - VHF BER TEST RESULTS - DAQ 3.4

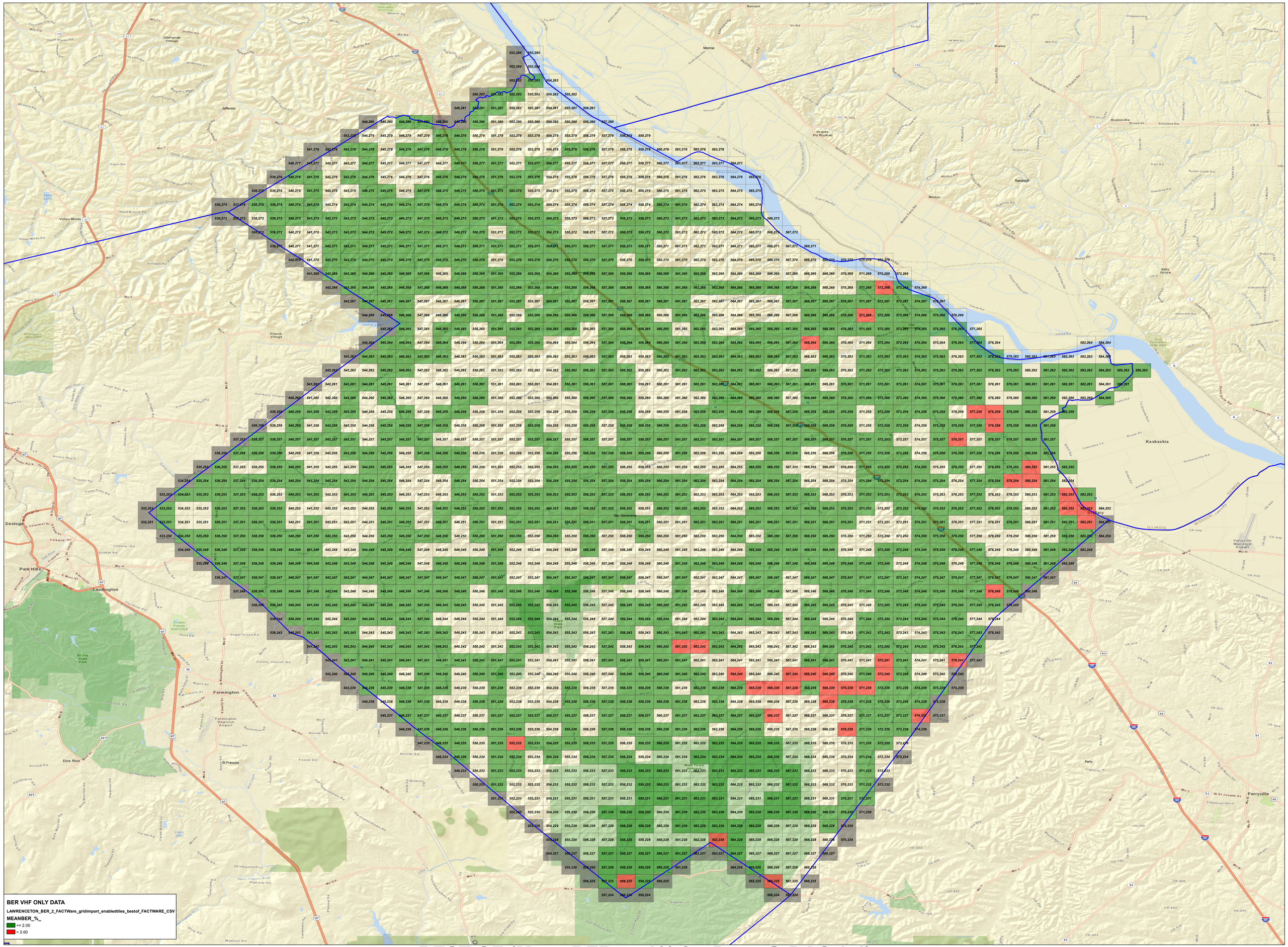

0 1 2 4 Miles

1 inch = 1.1 miles

Projection: GCS_North_American_1983

BEST OF (Mean BER <= 2% for Pass @ DAQ 3.4)

Run_0

SAF

Hydra 4.4.2337.0

Portion(s) of GIS Source Data Copyright:© 2009 ESRI, AND, TANA, ESRI Japan, UNEP-WCMC.